

2019-2020

YmL

10-3-19

DR 8404 (09/25/19)  
COLORADO DEPARTMENT OF REVENUE  
Liquor Enforcement Division  
(303) 205-2300

# Colorado Liquor Retail License Application

New License    New-Concurrent    Transfer of Ownership    State Property Only

- All answers must be printed in black ink or typewritten
- Applicant must check the appropriate box(es)
- Applicant should obtain a copy of the Colorado Liquor and Beer Code: [www.colorado.gov/enforcement/liquor](http://www.colorado.gov/enforcement/liquor)

1. Applicant is applying as a/an    Individual    Limited Liability Company    Association or Other  
 Corporation    Partnership (includes Limited Liability and Husband and Wife Partnerships)

2. Applicant If an LLC, name of LLC; if partnership, at least 2 partner's names; if corporation, name of corporation   **MY WINE & SPIRITS SHOPPE, LLC**   FEIN Number   **83-4314602**

2a. Trade Name of Establishment (DBA)   **MY WINE & SPIRITS SHOPPE**   State Sales Tax Number   **02345433-0000**   Business Telephone   **(303) 863-1368**

3. Address of Premises (specify exact location of premises, include suite/unit numbers)  
**2741 WELTON ST**

City   **DENVER**   County   **DENVER**   State   **CO**   ZIP Code   **80205**

4. Mailing Address (Number and Street)   **2741 WELTON ST**   City or Town   **DENVER**   State   **CO**   ZIP Code   **80205**

5. Email Address   **MYWINEANDSPIRITS.PATRICIA@GMAIL.COM**

6. If the premises currently has a liquor or beer license, you must answer the following questions

Present Trade Name of Establishment (DBA) <b>MY WINE &amp; SPIRITS SHOPPE</b>	Present State License Number <b>23-45433-0000</b>	Present Class of License <b>LIQUOR STORE</b>	Present Expiration Date <b>08/20/2020</b>
--	--	---	--

Section A	Nonrefundable Application Fees	Section B (Cont.)	Liquor License Fees
-----------	--------------------------------	-------------------	---------------------

<input type="checkbox"/> Application Fee for New License.....\$1,550.00	<input type="checkbox"/> Lodging & Entertainment - L&E (County) .....\$500.00
<input type="checkbox"/> Application Fee for New License w/Concurrent Review .....\$1,650.00	<input type="checkbox"/> Manager Registration - H & R .....\$75.00
<input checked="" type="checkbox"/> Application Fee for Transfer .....\$1,550.00	<input type="checkbox"/> Manager Registration - Tavern .....\$75.00

Section B	Liquor License Fees
-----------	---------------------

<input type="checkbox"/> Add Optional Premises to H & R.....\$100.00 X _____ Total _____	<input type="checkbox"/> Manager Registration - Lodging & Entertainment.....\$75.00
<input type="checkbox"/> Add Related Facility to Resort Complex\$75.00 X _____ Total _____	<input type="checkbox"/> Manager Registration - Campus Liquor Complex .....\$75.00
<input type="checkbox"/> Add Sidewalk Service Area.....\$75.00	<input type="checkbox"/> Master File Location Fee .....\$25.00 X _____ Total _____
<input type="checkbox"/> Arts License (City) .....\$308.75	<input type="checkbox"/> Master File Background .....\$250.00 X _____ Total _____
<input type="checkbox"/> Arts License (County) .....\$308.75	<input type="checkbox"/> Optional Premises License (City).....\$500.00
<input type="checkbox"/> Beer and Wine License (City).....\$351.25	<input type="checkbox"/> Optional Premises License (County).....\$500.00
<input type="checkbox"/> Beer and Wine License (County).....\$436.25	<input type="checkbox"/> Racetrack License (City).....\$500.00
<input type="checkbox"/> Brew Pub License (City) .....\$750.00	<input type="checkbox"/> Racetrack License (County).....\$500.00
<input type="checkbox"/> Brew Pub License (County).....\$750.00	<input type="checkbox"/> Resort Complex License (City).....\$500.00
<input type="checkbox"/> Campus Liquor Complex (City) .....\$500.00	<input type="checkbox"/> Resort Complex License (County).....\$500.00
<input type="checkbox"/> Campus Liquor Complex (County) .....\$500.00	<input type="checkbox"/> Related Facility - Campus Liquor Complex (City) .....\$160.00
<input type="checkbox"/> Campus Liquor Complex (State).....\$500.00	<input type="checkbox"/> Related Facility - Campus Liquor Complex (County) .....\$160.00
<input type="checkbox"/> Club License (City).....\$308.75	<input type="checkbox"/> Related Facility - Campus Liquor Complex (State).....\$160.00
<input type="checkbox"/> Club License (County) .....\$308.75	<input type="checkbox"/> Retail Gaming Tavern License (City) .....\$500.00
<input type="checkbox"/> Distillery Pub License (City).....\$750.00	<input type="checkbox"/> Retail Gaming Tavern License (County).....\$500.00
<input type="checkbox"/> Distillery Pub License (County) .....\$750.00	<input type="checkbox"/> Retail Liquor Store License-Additional (City).....\$227.50
<input type="checkbox"/> Hotel and Restaurant License (City).....\$500.00	<input type="checkbox"/> Retail Liquor Store License-Additional (County).....\$312.50
<input type="checkbox"/> Hotel and Restaurant License (County) .....\$500.00	<input checked="" type="checkbox"/> Retail Liquor Store (City).....\$227.50
<input type="checkbox"/> Hotel and Restaurant License w/one opt premises (City) .....\$600.00	<input type="checkbox"/> Retail Liquor Store (County) .....\$312.50
<input type="checkbox"/> Hotel and Restaurant License w/one opt premises (County).....\$600.00	<input type="checkbox"/> Tavern License (City).....\$500.00
<input type="checkbox"/> Liquor-Licensed Drugstore (City) .....\$227.50	<input type="checkbox"/> Tavern License (County).....\$500.00
<input type="checkbox"/> Liquor-Licensed Drugstore (County) .....\$312.50	<input type="checkbox"/> Vintners Restaurant License (City) .....\$750.00
<input type="checkbox"/> Lodging & Entertainment - L&E (City) .....\$500.00	<input type="checkbox"/> Vintners Restaurant License (County) .....\$750.00

Questions? Visit: [www.colorado.gov/enforcement/liquor](http://www.colorado.gov/enforcement/liquor) for more information

Do not write in this space - For Department of Revenue use only

### Liability Information

License Account Number	Liability Date	License Issued Through (Expiration Date)	Total \$
------------------------	----------------	--	----------

Name	Type of License	Account Number		
<b>20. Club Liquor License applicants answer the following: Attach a copy of applicable documentation</b>				
(a) Is the applicant organization operated solely for a national, social, fraternal, patriotic, political or athletic purpose and not for pecuniary gain?	N/A	<input type="checkbox"/> <input type="checkbox"/>		
(b) Is the applicant organization a regularly chartered branch, lodge or chapter of a national organization which is operated solely for the object of a patriotic or fraternal organization or society, but not for pecuniary gain?	N/A	<input type="checkbox"/> <input type="checkbox"/>		
(c) How long has the club been incorporated?		<input type="checkbox"/> <input type="checkbox"/>		
(d) Has applicant occupied an establishment for three years (three years required) that was operated solely for the reasons stated above?		<input type="checkbox"/> <input type="checkbox"/>		
<b>21. Brew-Pub, Distillery Pub or Vintner's Restaurant applicants answer the following:</b>				
(a) Has the applicant received or applied for a Federal Permit? (Copy of permit or application must be attached)	N/A	<input type="checkbox"/> <input type="checkbox"/>		
<b>22. Campus Liquor Complex applicants answer the following:</b>				
(a) Is the applicant an institution of higher education?	N/A	Yes No <input type="checkbox"/> <input type="checkbox"/>		
(b) Is the applicant a person who contracts with the institution of higher education to provide food services? If "yes" please provide a copy of the contract with the institution of higher education to provide food services.		<input type="checkbox"/> <input type="checkbox"/>		
<b>23. For all on-premises applicants.</b> a. Hotel and Restaurant, Lodging and Entertainment, Tavern License and Campus Liquor Complex, the Registered Manager must also submit an Individual History Record - DR 8404-I and fingerprint submitted to approved State Vendor through the Vendor's website. See application checklist, Section IV, for details. b. For all Liquor Licensed Drugstores (LLDS) the Permitted Manager must also submit an Manager Permit Application - DR 8000 and fingerprints.				
Last Name of Manager	First Name of Manager			
<b>24. Does this manager act as the manager of, or have a financial interest in, any other liquor licensed establishment in the State of Colorado? If yes, provide name, type of license and account number.</b>				
		<input type="checkbox"/> <input type="checkbox"/>		
<b>25. Related Facility - Campus Liquor Complex applicants answer the following:</b>				
a. Is the related facility located within the boundaries of the Campus Liquor Complex? If yes, please provide a map of the geographical location within the Campus Liquor Complex. If no, this license type is not available for issues outside the geographical location of the Campus Liquor Complex.		Yes No <input type="checkbox"/> <input type="checkbox"/>		
b. Designated Manager for Related Facility- Campus Liquor Complex				
Last Name of Manager	First Name of Manager			
<b>26. Tax Distraint Information. Does the applicant or any other person listed on this application including its partners, officers, directors, stockholders, members (LLC) or managing members (LLC) and any other persons with a 10% or greater financial interest in the applicant currently have an outstanding tax distraint issued to them by the Colorado Department of Revenue? If yes, provide an explanation and include copies of any payment agreements.</b>				
		<input type="checkbox"/> <input type="checkbox"/>		
<b>27. If applicant is a corporation, partnership, association or limited liability company, applicant must list all Officers, Directors, General Partners, and Managing Members. In addition, applicant must list any stockholders, partners, or members with ownership of 10% or more in the applicant. All persons listed below must also attach form DR 8404-I (Individual History Record), and make an appointment with an approved State Vendor through their website. See application checklist, Section IV, for details.</b>				
Name	Home Address, City & State	DOR	Position	%Owned
Patricia Yarber			General MGR	25%
Name	Home Address, City & State	DOB	Position	%Owned
Matthew Yarber			MGR	25%
Name	Home Address, City & State	DOB	Position	%Owned
Marlene Curtis Yarber			MGR	50%
Name	Home Address, City & State	DOB	Position	%Owned
Name	Home Address, City & State	DOB	Position	%Owned

\*\* If applicant is owned 100% by a parent company, please list the designated principal officer on above.  
 \*\* Corporations - the President, Vice-President, Secretary and Treasurer must be accounted for above (Include ownership percentage if applicable)  
 \*\* If total ownership percentage disclosed here does not total 100%, applicant must check this box:  
 Applicant affirms that no individual other than these disclosed herein owns 10% or more of the applicant and does not have financial interest in a prohibited liquor license pursuant to Article 3 or 5, C.R.S.

My Wine & Spirits Shoppe  
2741 N. 1st St.

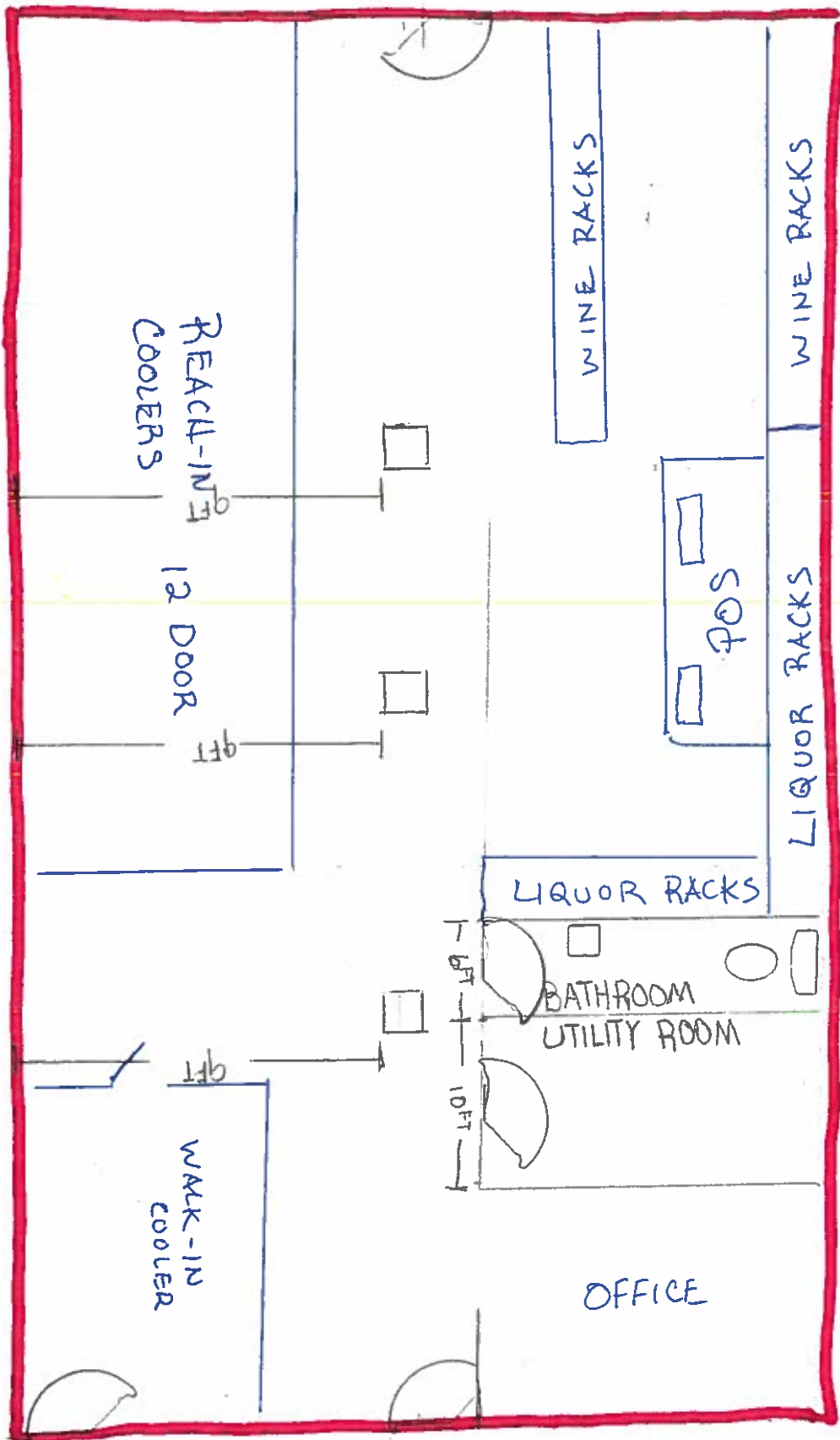

**Department of Excise & Licenses**

201 W. Colfax Ave. Dept. 206

Denver, CO 80202

p: 720.865.2740

f: 720.865.2881

[www.denvergov.org/businesslicensing](http://www.denvergov.org/businesslicensing)



October 25, 2019

Ms. Patricia Yarber, Owner  
My Wine & Spirits Shoppe, LLC  
Dbas My Wine & Spirits Shoppe  
2741 Welton Street  
Denver, CO 80205

Dear Registered Neighborhood Organization:

Please be advised that an application for a transfer of ownership has been filed with this Department regarding a Retail Liquor Store License in your neighborhood. Please review the enclosed documents for information regarding this change.

This notification is informational only. As you know, under the Colorado Liquor Code, the preliminary consideration in transfers is not "needs and desires" but "character, record and reputation." The Department makes its decision on "character, record and reputation" based on information contained in the application and in our investigation -- prior revocations, any criminal convictions, prior liquor violations, prior licenses, a review of the transferees' criminal record and background, etc.

To review the file on this application for transfer, please visit the Department of Excise & Licenses at 201 West Colfax Avenue (2<sup>nd</sup> Floor) between the hours of 8:00 a.m. and 4:00 p.m.

Sincerely,

Ashely Kilroy  
Executive Director, Excise and Licenses

---

Councilwoman Candi CdeBaca, District 9  
Denver City Attorneys – Excise and Licenses  
Ballpark Collective  
Capitol Hill United Neighborhoods, Inc.  
Center City Denver Residents Organization  
City Park Friends and Neighbors (CPFAN)  
Clements Historic District Neighborhood  
Council District 10  
Council District 9  
Council District At Large  
Curtis Park Neighbors  
Denver Arts and Culture Initiative  
Enterprise Hill Homeowners Association  
Five Points Business Improvement District  
Five Points Neighbors  
Inter-Neighborhood Cooperation (INC)  
Neighbors for Greater Capitol Hill  
Northeast Denver Friends and Neighbors (NEDFANS)  
Old San Rafael Neighborhood Association

Opportunity Corridor Coalition of United Residents  
RiNo Art District  
Rio Norte  
The Points Historical Redevelopment Corp  
UCAN  
Uptown on the Hill  
Welton Corridor Property Owners  
Whittier Neighborhood Association